London Fine antiques

Large Vintage Theatre Lamp, Strand Electric, English, Steel, Circa 1950

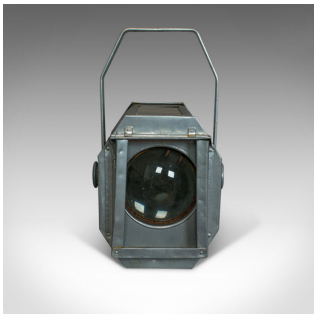

DESCRIPTION

Our Stock # 18.6013
This is a large vintage theatre lamp by The Strand Electric and Engineering Company Ltd, English, steel and dating to the mid-19th century, circa 1950.

- Bearing the classic Strand badge
- Fully adjustable bracket mount
- Large shaped and vented box construction
- Filter slots to the lamp aperture
- Takes a standard domestic screw bulb

A classic vintage theatre lamp. Solid joints and construction, delivered ready for the home.

Search London Fine for #18.6013 , or scan the QR code for more photos and details

DIMENSIONS

Max Width: 30cm (11.75'')
Max Depth: 43.5cm (17.25'')
Max Height: 47cm (18.5'')

LIST PRICE

£495.00

+44 (0) 207 1833 511

London Fine Ltd
The Antique Village
The Old Whiteways Cider Factory
Hele, Devon, EX5 4PW

sales@londonfine.co.uk

E. & O. E.